

SIMATIC S7-1200, analog simulator SIM 1274, 2 potentiometer inputs

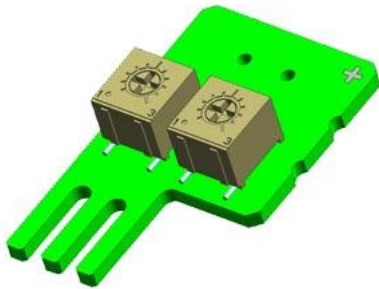

Figure similar

General information																																											
Product type designation	SIM 1274, 2 AI																																										
Digital inputs																																											
Number of digital inputs	0																																										
Digital outputs																																											
Number of digital outputs	0																																										
Analog inputs																																											
Number of analog inputs	2																																										
Analog outputs																																											
Number of analog outputs	0																																										
Dimensions																																											
Width	20 mm																																										
Height	33 mm																																										
Depth	14 mm																																										
Classifications																																											
	<table border="1"> <thead> <tr> <th></th> <th>Version</th> <th>Classification</th> </tr> </thead> <tbody> <tr> <td>eClass</td> <td>14</td> <td>27-24-22-11</td> </tr> <tr> <td>eClass</td> <td>12</td> <td>27-24-22-11</td> </tr> <tr> <td>eClass</td> <td>9.1</td> <td>27-24-22-11</td> </tr> <tr> <td>eClass</td> <td>9</td> <td>27-24-22-11</td> </tr> <tr> <td>eClass</td> <td>8</td> <td>27-24-22-11</td> </tr> <tr> <td>eClass</td> <td>7.1</td> <td>27-24-22-11</td> </tr> <tr> <td>eClass</td> <td>6</td> <td>27-24-22-11</td> </tr> <tr> <td>ETIM</td> <td>10</td> <td>EC000238</td> </tr> <tr> <td>ETIM</td> <td>9</td> <td>EC000238</td> </tr> <tr> <td>ETIM</td> <td>8</td> <td>EC000238</td> </tr> <tr> <td>ETIM</td> <td>7</td> <td>EC000238</td> </tr> <tr> <td>IDEA</td> <td>4</td> <td>3568</td> </tr> <tr> <td>UNSPSC</td> <td>15</td> <td>32-15-17-05</td> </tr> </tbody> </table>		Version	Classification	eClass	14	27-24-22-11	eClass	12	27-24-22-11	eClass	9.1	27-24-22-11	eClass	9	27-24-22-11	eClass	8	27-24-22-11	eClass	7.1	27-24-22-11	eClass	6	27-24-22-11	ETIM	10	EC000238	ETIM	9	EC000238	ETIM	8	EC000238	ETIM	7	EC000238	IDEA	4	3568	UNSPSC	15	32-15-17-05
	Version	Classification																																									
eClass	14	27-24-22-11																																									
eClass	12	27-24-22-11																																									
eClass	9.1	27-24-22-11																																									
eClass	9	27-24-22-11																																									
eClass	8	27-24-22-11																																									
eClass	7.1	27-24-22-11																																									
eClass	6	27-24-22-11																																									
ETIM	10	EC000238																																									
ETIM	9	EC000238																																									
ETIM	8	EC000238																																									
ETIM	7	EC000238																																									
IDEA	4	3568																																									
UNSPSC	15	32-15-17-05																																									
Approvals / Certificates																																											
General Product Approval																																											



[Miscellaneous](#)



General Product Approval

EMV

For use in hazardous locations

[China RoHS](#)

[Manufacturer Declaration](#)



[EM](#)

For use in hazardous locations



[Miscellaneous](#)

[CCC-Ex](#)

last modified:

3/12/2024